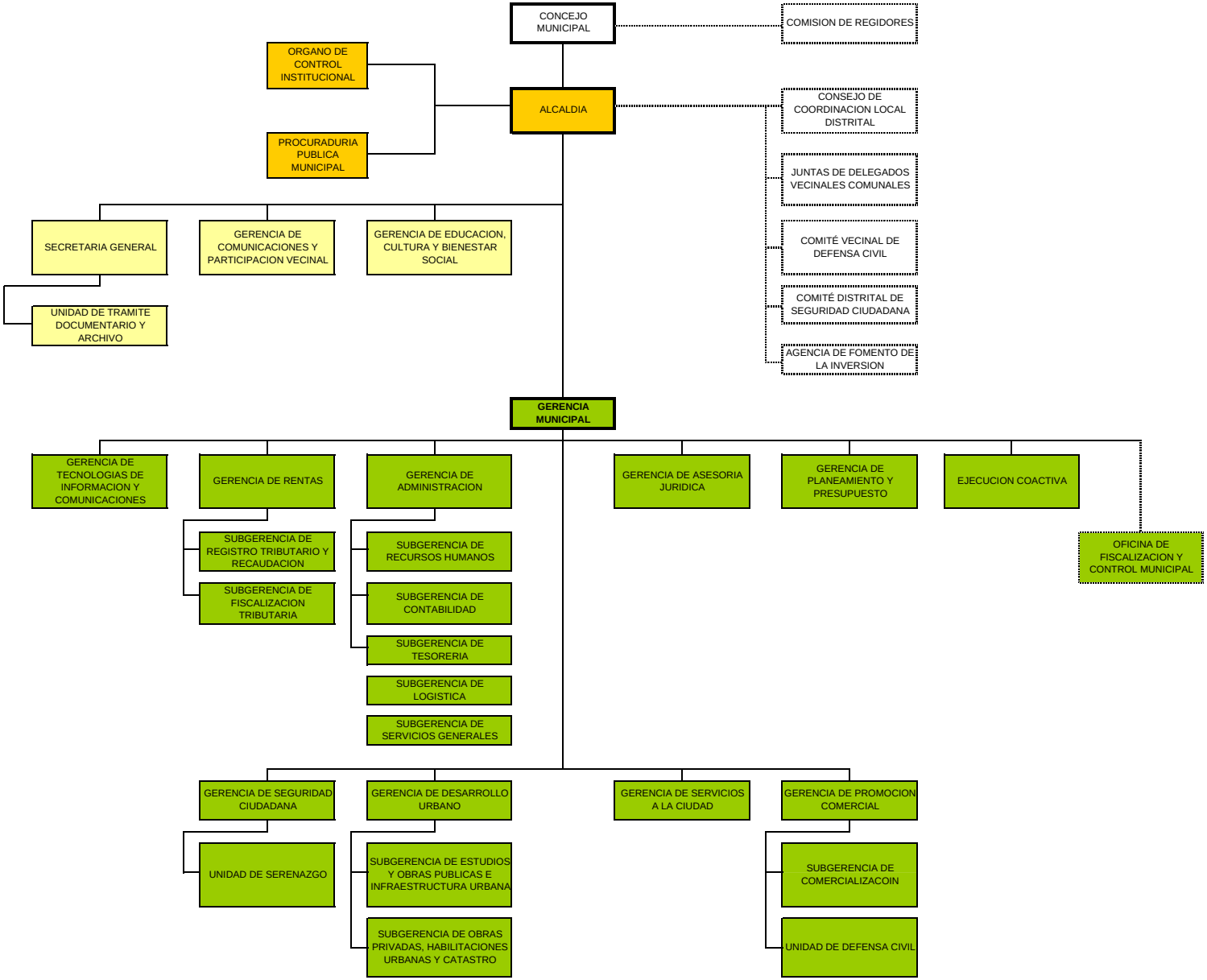Anexo Ordenanza N° 172